

# **INITIAL RECEIPT**

**United States Department of the Interior**  
**Bureau of Land Management**  
 DIV OF LANDS, MINRLS & ENERGY  
 ONE N CENTRAL AVE  
 PHOENIX, AZ 85004 -4427  
 Phone: 602-417-9200

Receipt	
No:	4759258

<b>Transaction #:</b> 4885668	
<b>Date of Transaction:</b> 07/07/2020	
<b>CUSTOMER:</b>	
	GOLD HAWK LLC 20247 N 86TH ST SCOTTSDALE, AZ 85255-9177 US

LINE #	QTY	DESCRIPTION	REMARKS	UNIT PRICE	TOTAL
1	12.00	LOCATABLE MINERALS / MINING CLAIMS-NEW, UNADJUD, ONE OR MORE AUTH NOS / NEW MINING CLAIM PROCESSING FEE CASES: AMC460637/\$20.00, AMC460638/\$20.00, AMC460639/\$20.00, AMC460640/\$20.00, AMC460641/\$20.00, AMC460642/\$20.00, AMC460643/\$20.00, AMC460644/\$20.00, AMC460645/\$20.00, AMC460646/\$20.00, AMC460647/\$20.00, AMC460648/\$20.00		- n/a -	240.00
2	12.00	LOCATABLE MINERALS / MINING CLAIMS-NEW, UNADJUD, ONE OR MORE AUTH NOS / NEW MINING CLAIMS LOCATION FEE CASES: AMC460637/\$40.00, AMC460638/\$40.00, AMC460639/\$40.00, AMC460640/\$40.00, AMC460641/\$40.00, AMC460642/\$40.00, AMC460643/\$40.00, AMC460644/\$40.00, AMC460645/\$40.00, AMC460646/\$40.00, AMC460647/\$40.00, AMC460648/\$40.00		- n/a -	480.00
3	12.00	LOCATABLE MINERALS / MINING CLAIMS-NEW, UNADJUD, ONE OR MORE AUTH NOS / NEW MINING CLAIMS MAINTENANCE FEE CASES: AMC460637/\$165.00, AMC460638/\$165.00, AMC460639/\$165.00, AMC460640/\$165.00, AMC460641/\$165.00, AMC460642/\$165.00, AMC460643/\$165.00, AMC460644/\$165.00, AMC460645/\$165.00, AMC460646/\$165.00, AMC460647/\$165.00, AMC460648/\$165.00		- n/a -	1980.00
<b>TOTAL:</b>					<b>\$2,700.00</b>

ENTERED  
 JUL 08 2020

PAYMENT INFORMATION				
1	AMOUNT:	2700.00	POSTMARKED:	N/A
	TYPE:	CHECK	RECEIVED:	07/01/2020
	CHECK NO:	4303		
	NAME:	CIBOLA GOLD LLC 700 E BASELINE RD BLDG B TEMPE AZ 85283 US		

REMARKS

This receipt was generated by the automated BLM Collections and Billing System and is a paper representation of a portion of the official electronic record contained therein.

0505 P D JUL

# **CORRESPONDENCE**



# **TRANSFERS**

**MAINTENANCE FEES**  
**WAIVERS**  
**POL/NOI**

UNITED STATES  
DEPARTMENT OF THE INTERIOR  
BUREAU OF LAND MANAGEMENT  
**MAINTENANCE FEE PAYMENT FORM  
FOR PLACER MINING CLAIMS**

460637

Remitter Name: Gold Hawk LLC  
 Mailing Address: 90 Barbara Forde  
20247 N. 86th Street  
 City, State, Zip: Scottsdale, AZ 85255

Check here if this is a change of address.

FOR COUNTY RECORDER'S USE

No. of claims 20  
 Total due BLM \$ 3300.-

- The maintenance fee may be paid by cash, check, money order, Bureau of Land Management (BLM) Declining Deposit Account, or credit card (VISA, American Express, Discover, or MasterCard). Payments must be remitted to the BLM State Office where your claim or site is recorded and received on or before September 1. If the payment is mailed, the envelope must be postmarked by a bona fide delivery service on or before September 1 and received at the proper BLM State Office within 15 calendar days after the due date. Payments may also be made by telephone using a credit card. A complete listing of BLM State Offices with their addresses and phone numbers can be found at <http://www.blm.gov>.
- The maintenance fee for the following claim(s) applies to the assessment year \_\_\_\_\_.

CLAIM NAME	BLM SERIAL NO.	ACRES IN CLAIM	PAYMENT DUE TO THE BLM (See Instructions on Page 2)
Gold Hawk #5	AMC 460637	20	\$ 165.-
Gold Hawk #6	AMC 460638	20	\$ 165.-
Gold Hawk #7	" 436569	20	\$ 165.-
Gold Hawk #8	" 436570	20	165.-
Gold Hawk #9	" 436571	20	165.-
Gold Hawk #10	" 436572	20	165.-
Gold Hawk #11	" 460639	20	165.-
Gold Hawk #12	" 460640	20	165.-
Gold Hawk #17	" 436575	20	165.-
Gold Hawk #18	" 436576	20	165.-

Use a separate sheet for additional claim names, serial numbers, and claimant names and addresses.

# 4800023

(Continued on page 2)

RECEIVED  
 STATE OFFICE  
 PHOENIX, ARIZONA  
 11 SEP - 11 AM  
 ENTERED  
 SEP 11 2020  
 BY: mw



BLM  
Maintenance Fee Payment  
For Placer Mining Claims

Remitter Name

Gold Hawk LLC

% Barbara Forde

20247 N. 86th Street

Scottsdale, AZ 85255

Claim List (Continued)

RECEIVED  
BLM AZ STATE OFFICE  
2020 SEP -4 A 11: 16  
PHOENIX, ARIZONA

Gold Hawk #19	AMC 460641	20ac.	\$ 165.-
Gold Hawk #20	AMC 460642	20ac.	165.-
Gold Hawk #21	AMC 460643	-20ac.	165.-
Gold Hawk #22	AMC 436580	20ac	165.-
Gold Hawk #23	AMC 436581	-20ac	165.-
Gold Hawk #24	AMC 460644	20ac.	165.-
Mena #2	AMC 460645	20ac.	165.-
Mena #3	AMC 460646	20ac.	165.-
Mena #4	AMC 460647	20ac.	165.-
Mena #5	AMC 460648	20ac.	165.-



Barbara Forde  
20247 N. 86th St.  
Scottsdale AZ 85258

RECEIVED  
BLM AZ STATE OFFICE

2020 SEP -4 A 11:16

PHOENIX, ARIZONA

CERTIFIED MAIL



7018 1130 0001 7553 2493

Bureau of Land Management  
1 North Central, #800  
Phoenix, AZ 85004

1000



85004



R2304H108651-13

**\$4.10**

U.S. POSTAGE PAID  
FCM LETTER  
SEDONA, AZ  
86336  
SEP 01 20  
AMOUNT

85004\$4427 C041



PLACE STICKER AT TOP OF ENVELOPE TO THE RIGHT  
OF THE RETURN ADDRESS. FOLD AT DOTTED LINE

**United States Department of the Interior**

**Bureau of Land Management**

DIV OF LANDS, MINRLS & ENERGY

ONE N CENTRAL AVE

PHOENIX, AZ 85004 -4427

Phone: 602-417-9200

Receipt

No:

4800023

<b>Transaction #:</b> 4927316	
<b>Date of Transaction:</b> 09/09/2020	
<b>CUSTOMER:</b>	
GOLD HAWK LLC 20247 N 86TH ST SCOTTSDALE, AZ 85255-9177 US	

LINE #	QTY	DESCRIPTION	REMARKS	UNIT PRICE	TOTAL
1	1.00	LOCATABLE MINERALS / MINING CLAIMS-NOT NEW-UNADJUD, ONE AUTH NO. ONLY / MINING CLAIM MONEY RECEIVED CASES: AMC460637/\$3300.00	MAINT	- n/a -	3300.00
<b>TOTAL:</b>					<b>\$3,300.00</b>

PAYMENT INFORMATION					
1	AMOUNT:	3300.00	POSTMARKED:	N/A	
	TYPE:	CHECK	RECEIVED:	09/04/2020	
	CHECK NO:	1082			
	NAME:	CIBOLA GOLD LLC 700 E BASELINE RD BLDG B TEMPE AZ 85283 US			

REMARKS

This receipt was generated by the automated BLM Collections and Billing System and is a paper representation of a portion of the official electronic record contained therein.

# **MISCELLANEOUS**



**LOCATION NOTICES  
AMENDMENTS  
STATUS SHEET  
GEO REPORT/MTP**

# MINING CLAIM STATUS REPORT - Assessment Year 2020

Data Entered: 7/8/2020

MTP Checked By: ZOL  
GEO Checked By: ZOL

LEAD SERIAL NUMBER: AMC 460637 thru AMC 460648

NUMBER OF CLAIMS & TYPE:  
12 LODE  
PLACER  
ASSOCIATION PLACER  
MILL SITE  
TUNNEL SITE

CHARGES:  
Processing Fee @ \$20 = \$ 240  
Location Fee @ \$40 = \$ 480  
Maintenance Fee @ \$165 = \$ 1980  
Add'l Maint Fee for Assoc Placer = \$  
SUBTOTAL \$  
Other Fees \$  
Other Fees \$  
TOTAL \$ 2700

TOTAL ACREAGE: \_\_\_\_\_ Per Claim  
(Placer Only)

NUMBER OF LOCATORS: \_\_\_\_\_

DOCUMENTS RECEIVED VIA: Over-the-Counter [ ] Mail [  ] TIMELY FILED: Yes [  ] No [ ]

LEGAL DESCRIPTION: T 9N R 10W SEC 3, 4  
T \_\_\_\_\_ R \_\_\_\_\_ SEC \_\_\_\_\_  
T \_\_\_\_\_ R \_\_\_\_\_ SEC \_\_\_\_\_  
T \_\_\_\_\_ R \_\_\_\_\_ SEC \_\_\_\_\_  
T \_\_\_\_\_ R \_\_\_\_\_ SEC \_\_\_\_\_

BLM [ ] FOREST SERVICE [ ] SUBJ TO PL 359: Yes [ ] No [ ]  
WILDERNESS AREA [ ]

SPLIT ESTATE: N/A [ ] SX [ ] PX [ ] OTHER [ ]  
SRHA [ ] Was proper Notice filed if located on SHRA Land? Yes [ ] No [ ]

RECONVEYED MINERALS ON BLM LAND REQUIRE OPENING ORDER FROM 1944 TO 1993:  
Open to Entry On \_\_\_\_\_ N/A [ ]

COMMENTS/STATUS: VOID [ ] PARTIALLY VOID [ ] PVT MINERALS [ ] WITHDRAWN LANDS [ ]  
OTHER [ ]

[ ] Claimant acknowledges that portions of the following claim(s) site(s) may be void or voidable.

Printed Name of Claimant \_\_\_\_\_ Signature of Claimant \_\_\_\_\_

\*\*\*\*\*FINAL ADJUDICATION\*\*\*\*\*

DATE \_\_\_\_\_ INITIALS \_\_\_\_\_

AMC 460637

**LOCATION NOTICE FOR PLACER MINING CLAIM**

Amendment BLM Serial # \_\_\_\_\_

NOTICE IS HEREBY GIVEN that the Gold Hawk #5  
20 acre placer mining claim has been located by  
Gold Hawk, LLC whose current mailing  
address is c/o Barbara Forde, 20247 N. 86th Street  
Scottsdale, AZ 85255

RECEIVED  
BUREAU OF LAND MANAGEMENT  
2020 JUL - 1 A 11:46  
PHOENIX, ARIZONA  
BLM  
Date  
Stamp

The general course of this claim is East to West and it is situated in Yavapai  
County, Arizona. This claim is 1320 feet in length and 660 feet in width.

20 Total Claim Acreage. This claim runs from the location monument on which this location notice is  
posted at the SE corner of the claim approximately 0 feet in a East direction to the  
East end line and 1320 feet in a West direction to the West end line. This claim is  
marked by four monuments, one at each corner of the claim.

The location monument on which this notice is posted is situated within Section 4, Township  
9 N, Range 10 W, Gila Salt River Base and Meridian, Arizona. This claim encompasses  
portions of the following legal subdivision(s) if located by legal subdivision or the following quarter section(s),  
section(s), Township(s) and Range(s) North 1/2, Southwest 1/4, Northeast 1/4  
S4T9NR10W, Gila Salt River Base and Meridian, Arizona.

The locality of this claim with reference to some natural object or permanent monument and additional information  
(if any) concerning its locality are as follows: The Northwest corner of this claim is 1320' South  
from the U.S.G.S. marker found at the North 1/4 corner of Sec 4

\_\_\_\_\_ The above information is shown on the attached map.

DATED AND POSTED on the ground this 18 day of June, 2020.

LOCATOR(s)  AGENT

Print Name(s) Barbara Forde

Signature(s) *Barbara Forde*

Form MCF102  
Revised Oct 2018

AHC1460637



**MINING CLAIM MAP**

Lode ( ) Placer (X)  
Millsite ( )

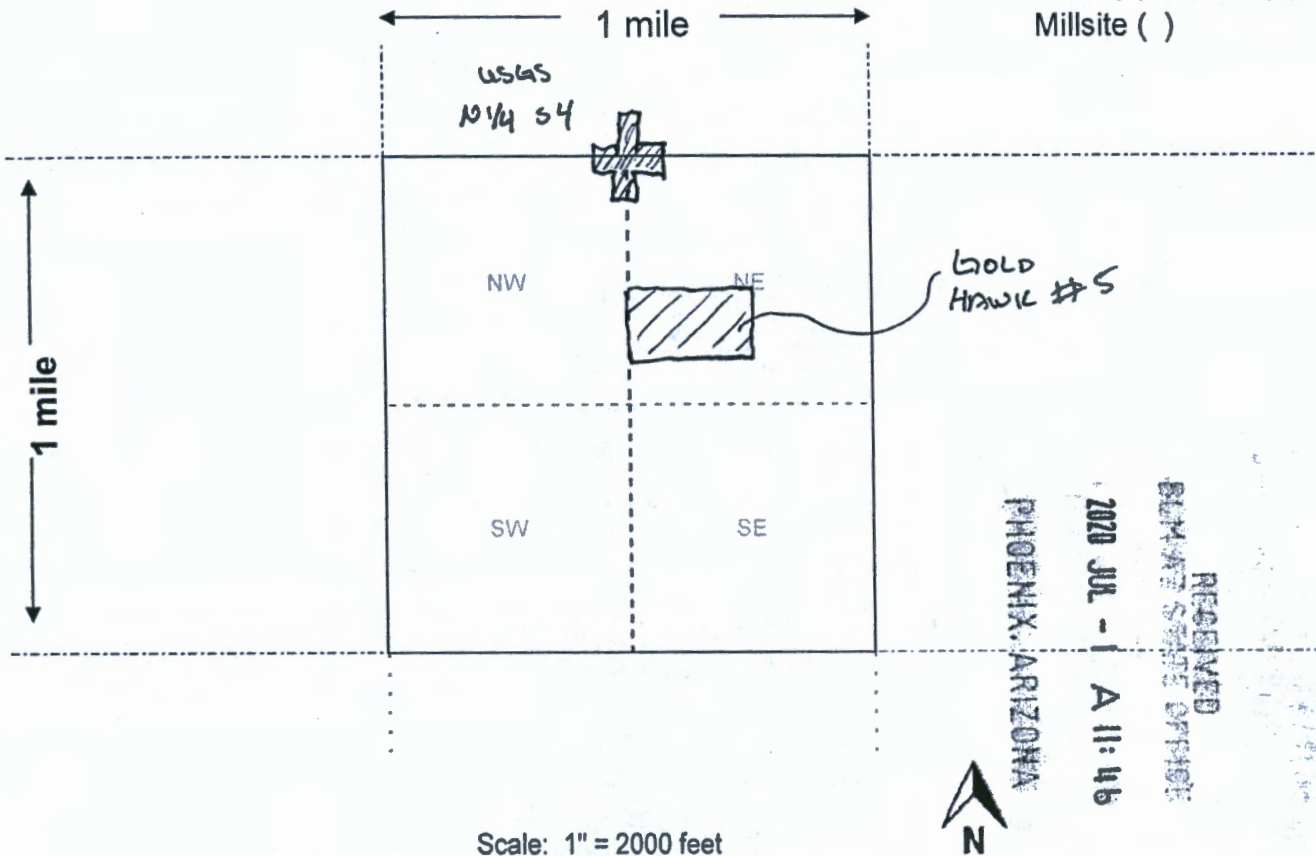

Scale: 1" = 2000 feet

1. The above map depicts the Gold Hawk #5 mining claim, which is located in Section (s) 4, Township 9 N, Range 10 W, Gila and Salt River Base and Meridian, Yavapai County, Arizona. Total claim acreage is 20 acres
2. The type of corner and location monuments used are as follows: 2" x 2" x 4' wooden posts
3. The bearings and distances in degrees and feet between claim corners and to a public land survey monument are as depicted on the map.
4. If the claim is a placer or millsite claim with exterior limits conforming to legal subdivisions of the public survey, provide a legal description of the claim North 1/2, Southwest 1/4, Northeast 1/4  
S4T9NR10W

Form MCF100a  
Revised Oct 2018

This form is available from the Arizona Geology Survey and may be reproduced.

AMC460637



LOCATION NOTICE FOR PLACER MINING CLAIM

Amendment BLM Serial # \_\_\_\_\_

NOTICE IS HEREBY GIVEN that the Gold Hawk #6  
20 acre placer mining claim has been located by  
Gold Hawk, LLC whose current mailing  
address is c/o Barbara Forde, 20247 N. 86th Street  
Scottsdale, AZ 85255

BLM  
Date  
Stamp

RECEIVED  
BLM STATE OFFICE  
2020 JUL - 1 A 11:46  
PHOENIX, ARIZONA

The general course of this claim is East to West and it is situated in Yavapai  
County, Arizona. This claim is 1320 feet in length and 660 feet in width.

20 Total Claim Acreage. This claim runs from the location monument on which this location notice is  
posted at the sw corner of the claim approximately 10 feet in a West direction to the  
West end line and 1310 feet in a East direction to the East end line. This claim is  
marked by four monuments, one at each corner of the claim.

The location monument on which this notice is posted is situated within Section 4, Township  
9 N, Range 10 W, Gila Salt River Base and Meridian, Arizona. This claim encompasses  
portions of the following legal subdivision(s) if located by legal subdivision or the following quarter section(s),  
section(s), Township(s) and Range(s) North 1/2, Southeast 1/4, Northeast 1/4  
\_\_\_\_\_, Gila Salt River Base and Meridian, Arizona.

The locality of this claim with reference to some natural object or permanent monument and additional information  
(if any) concerning its locality are as follows: The Northeast corner of this claim is 1320' South  
from the U.S.G.S. marker found at the Northeast corner of Sec 4.

\_\_\_\_\_The above information is shown on the attached map.

DATED AND POSTED on the ground this 18 day of June, 2020.

LOCATOR(s)  AGENT

Print Name(s) Barbara Forde

Signature(s) *Barbara Forde*

Form MCF102  
Revised Oct 2018

ARC460638

MINING CLAIM MAP

Lode ( ) Placer (X)  
Millsite ( )

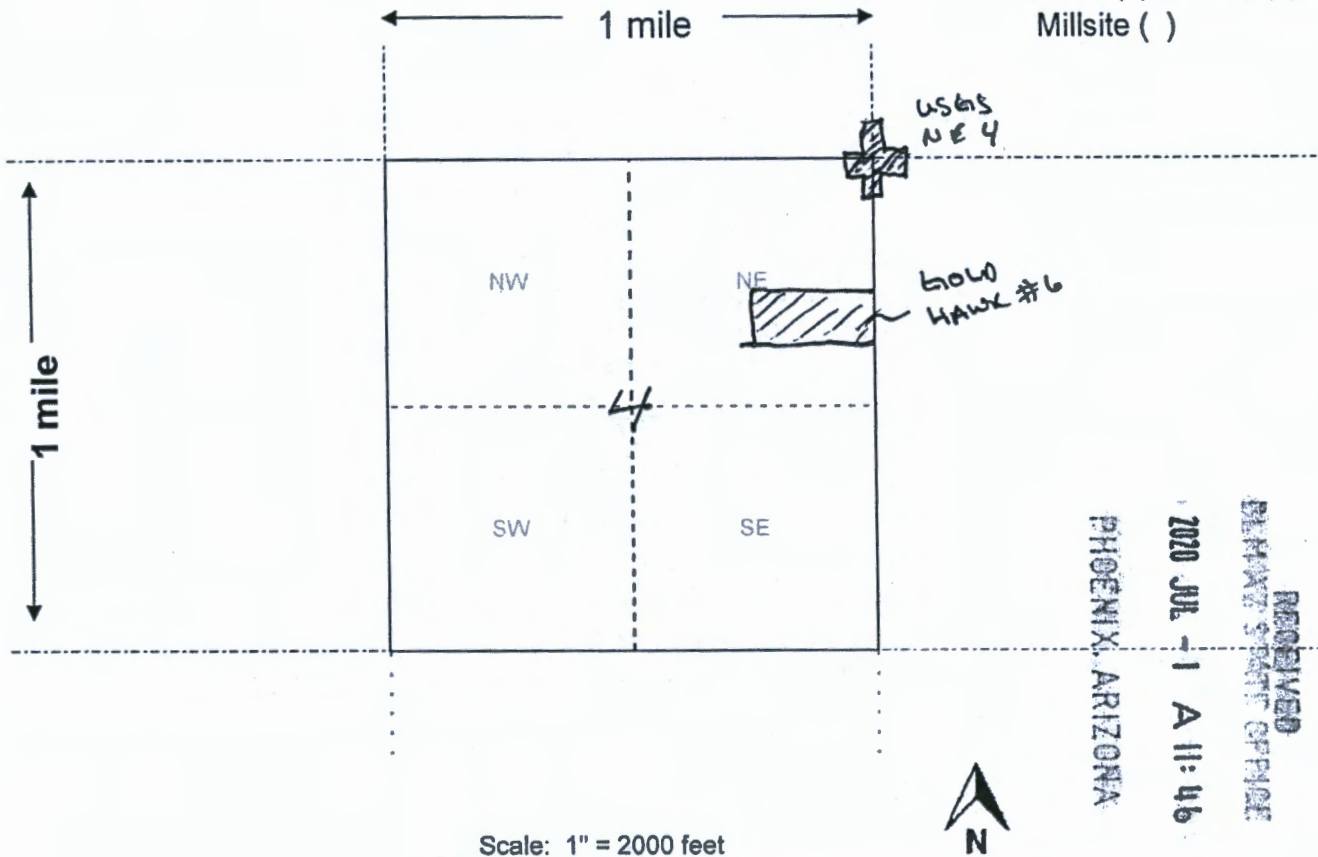

- The above map depicts the Gold Hawk #6 mining claim, which is located in Section (s) 4, Township 9 N, Range 10 W, Gila and Salt River Base and Meridian, Yavapai County, Arizona. Total claim acreage is 20 acres
- The type of corner and location monuments used are as follows: 2" x 2" x 4' wooden posts
- The bearings and distances in degrees and feet between claim corners and to a public land survey monument are as depicted on the map.
- If the claim is a placer or millsite claim with exterior limits conforming to legal subdivisions of the public survey, provide a legal description of the claim North 1/2, Southeast 1/4, Northeast 1/4

Form MCF100a  
Revised Oct 2018

This form is available from the Arizona Geology Survey and may be reproduced.

ARC460638



**LOCATION NOTICE FOR PLACER MINING CLAIM**

Amendment BLM Serial # \_\_\_\_\_

NOTICE IS HEREBY GIVEN that the Gold Hawk #11  
20 acre placer mining claim has been located by  
Gold Hawk, LLC whose current mailing  
address is c/o Barbara Forde, 20247 N. 86th Street  
Scottsdale, AZ 85255

RECEIVED  
BLM STATE OFFICE  
2020 JUL -1 A 11:46  
PHOENIX, ARIZONA  
BLM  
Date  
Stamp

The general course of this claim is East to West and it is situated in Yavapai  
County, Arizona. This claim is 1320 feet in length and 660 feet in width.

20 Total Claim Acreage. This claim runs from the location monument on which this location notice is  
posted at the NE corner of the claim approximately 10 feet in a East direction to the  
East end line and 1310 feet in a West direction to the West end line. This claim is  
marked by four monuments, one at each corner of the claim.

The location monument on which this notice is posted is situated within Section 4, Township  
9 N, Range 10 W, Gila Salt River Base and Meridian, Arizona. This claim encompasses  
portions of the following legal subdivision(s) if located by legal subdivision or the following quarter section(s),  
section(s), Township(s) and Range(s) South 1/2, Northwest 1/4, Southeast 1/4,  
S4T9NR10W, Gila Salt River Base and Meridian, Arizona.

The locality of this claim with reference to some natural object or permanent monument and additional information  
(if any) concerning its locality are as follows: The Northwest corner of this claim is 1980' North  
from the U.S.G.S. marker found at the South 1/4 corner of Sec 4.

\_\_\_\_\_ The above information is shown on the attached map.

DATED AND POSTED on the ground this 18 day of June, 2020.

LOCATOR(s)  AGENT

Print Name(s) Barbara Forde

Signature(s) *Barbara Forde*

Form MCF102  
Revised Oct 2018

AMC460639

**MINING CLAIM MAP**

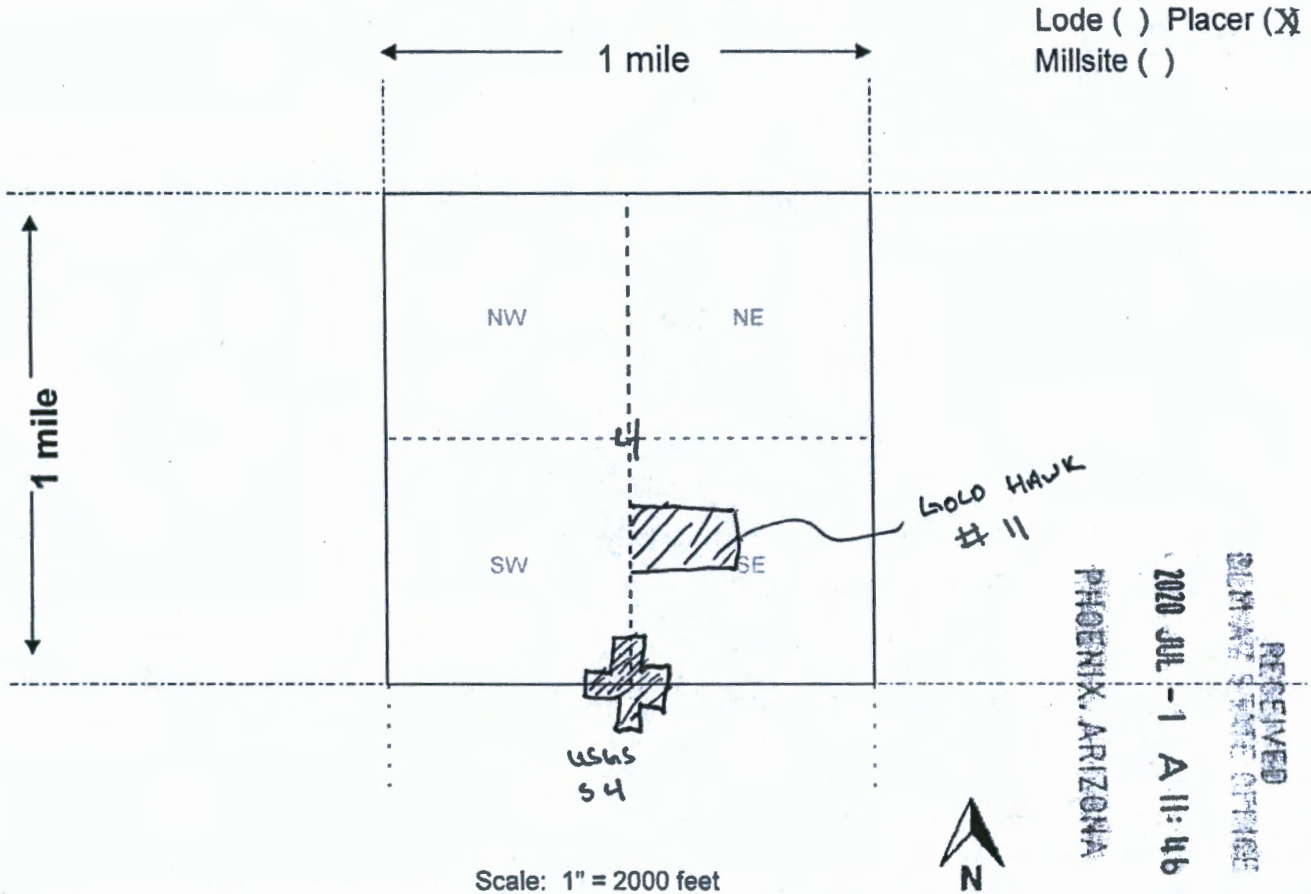

Scale: 1" = 2000 feet

1. The above map depicts the Gold Hawk #11 mining claim, which is located in Section (s) 4, Township 9 N, Range 10 W, Gila and Salt River Base and Meridian, Yavapai County, Arizona. Total claim acreage is 20 acres
2. The type of corner and location monuments used are as follows: 2" x 2" x 4' wooden posts
3. The bearings and distances in degrees and feet between claim corners and to a public land survey monument are as depicted on the map.
4. If the claim is a placer or millsite claim with exterior limits conforming to legal subdivisions of the public survey, provide a legal description of the claim South 1/2, Northwest 1/4, Southeast 1/4, S4T9NR10W

Form MCF100a  
Revised Oct 2018

This form is available from the Arizona Geology Survey and may be reproduced.

AMC460639



**LOCATION NOTICE FOR PLACER MINING CLAIM**

Amendment BLM Serial # \_\_\_\_\_

NOTICE IS HEREBY GIVEN that the Gold Hawk #12  
20 acre placer mining claim has been located by  
Gold Hawk, LLC whose current mailing  
address is c/o Barbara Forde, 20247 N. 86th Street  
Scottsdale, AZ 85255

RECEIVED  
BLM AZ STATE OFFICE  
2020 JUL - 1 A 11:46  
PHOENIX, ARIZONA  
BLM  
Date  
Stamp

The general course of this claim is East to West and it is situated in Yavapai  
County, Arizona. This claim is 1320 feet in length and 660 feet in width.

20 Total Claim Acreage. This claim runs from the location monument on which this location notice is  
posted at the NW corner of the claim approximately 0 feet in a West direction to the  
West end line and 1320 feet in a East direction to the East end line. This claim is  
marked by four monuments, one at each corner of the claim.

The location monument on which this notice is posted is situated within Section 4, Township  
9 N, Range 10 W, Gila Salt River Base and Meridian, Arizona. This claim encompasses  
portions of the following legal subdivision(s) if located by legal subdivision or the following quarter section(s),  
section(s), Township(s) and Range(s) South 1/2, Northeast 1/4, Southeast 1/4,  
S4T9NR10W, Gila Salt River Base and Meridian, Arizona.

The locality of this claim with reference to some natural object or permanent monument and additional information  
(if any) concerning its locality are as follows: The Northeast corner of this claim is 1980' North  
from the U.S.G.S. marker found at the Southeast corner of Sec 4.

\_\_\_\_\_ The above information is shown on the attached map.

DATED AND POSTED on the ground this 18 day of June, 2020.

LOCATOR(s)  AGENT

Print Name(s) Barbara Forde

Signature(s) *Barbara Forde*

Form MCF102  
Revised Oct 2018

AMC460640

**MINING CLAIM MAP**

Lode ( ) Placer (X)  
Millsite ( )

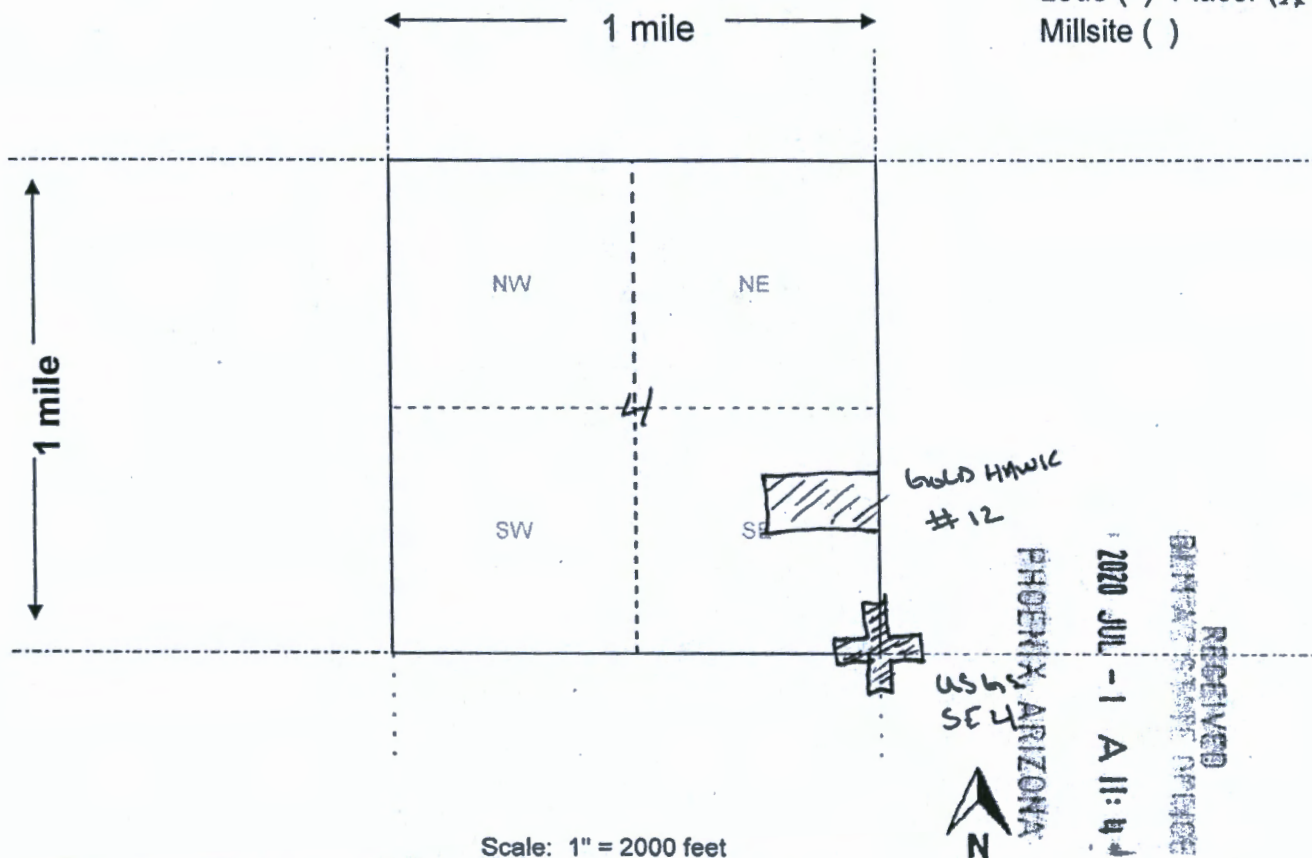

Scale: 1" = 2000 feet

1. The above map depicts the Gold Hawk #12 mining claim, which is located in Section (s) 4, Township 9 N, Range 10 W, Gila and Salt River Base and Meridian, Yavapai County, Arizona. Total claim acreage is 20 acres
2. The type of corner and location monuments used are as follows: 2" x 2" x 4' wooden posts
3. The bearings and distances in degrees and feet between claim corners and to a public land survey monument are as depicted on the map.
4. If the claim is a placer or millsite claim with exterior limits conforming to legal subdivisions of the public survey, provide a legal description of the claim South 1/2, Northeast 1/4, Southeast 1/4, S4T9NR10W

AHC460640

Form MCF100a  
Revised Oct 2018

This form is available from the Arizona Geology Survey and may be reproduced.



**LOCATION NOTICE FOR PLACER MINING CLAIM**

Amendment BLM Serial # \_\_\_\_\_

NOTICE IS HEREBY GIVEN that the Gold Hawk #19  
20 acre placer mining claim has been located by  
Gold Hawk, LLC whose current mailing  
address is c/o Barbara Forde, 20247 N. 86th Street  
Scottsdale, AZ 85255

RECEIVED  
BLM STATE OFFICE  
2020 JUL - 1 A 11:47  
PHOENIX, ARIZONA  
BLM  
Date  
Stamp

The general course of this claim is East to West and it is situated in Yavapai  
County, Arizona. This claim is 1320 feet in length and 660 feet in width.

20 Total Claim Acreage. This claim runs from the location monument on which this location notice is  
posted at the SE corner of the claim approximately 0 feet in a East direction to the  
East end line and 1320 feet in a West direction to the West end line. This claim is  
marked by four monuments, one at each corner of the claim.

The location monument on which this notice is posted is situated within Section 3, Township  
9 N, Range 10 W, Gila Salt River Base and Meridian, Arizona. This claim encompasses  
portions of the following legal subdivision(s) if located by legal subdivision or the following quarter section(s),  
section(s), Township(s) and Range(s) North 1/2, Northwest 1/4, Southwest 1/4  
S3T9NR10W, Gila Salt River Base and Meridian, Arizona.

The locality of this claim with reference to some natural object or permanent monument and additional information  
(if any) concerning its locality are as follows: The Northwest corner of this claim is 2640' South  
from the U.S.G.S. marker found at the Northwest corner of Sec 3.

\_\_\_\_\_ The above information is shown on the attached map.

DATED AND POSTED on the ground this 18 day of June, 2020.

LOCATOR(s)  AGENT

Print Name(s) Barbara Forde

Signature(s) *Barbara Forde*

Form MCF102  
Revised Oct 2018

AMC460641

**MINING CLAIM MAP**

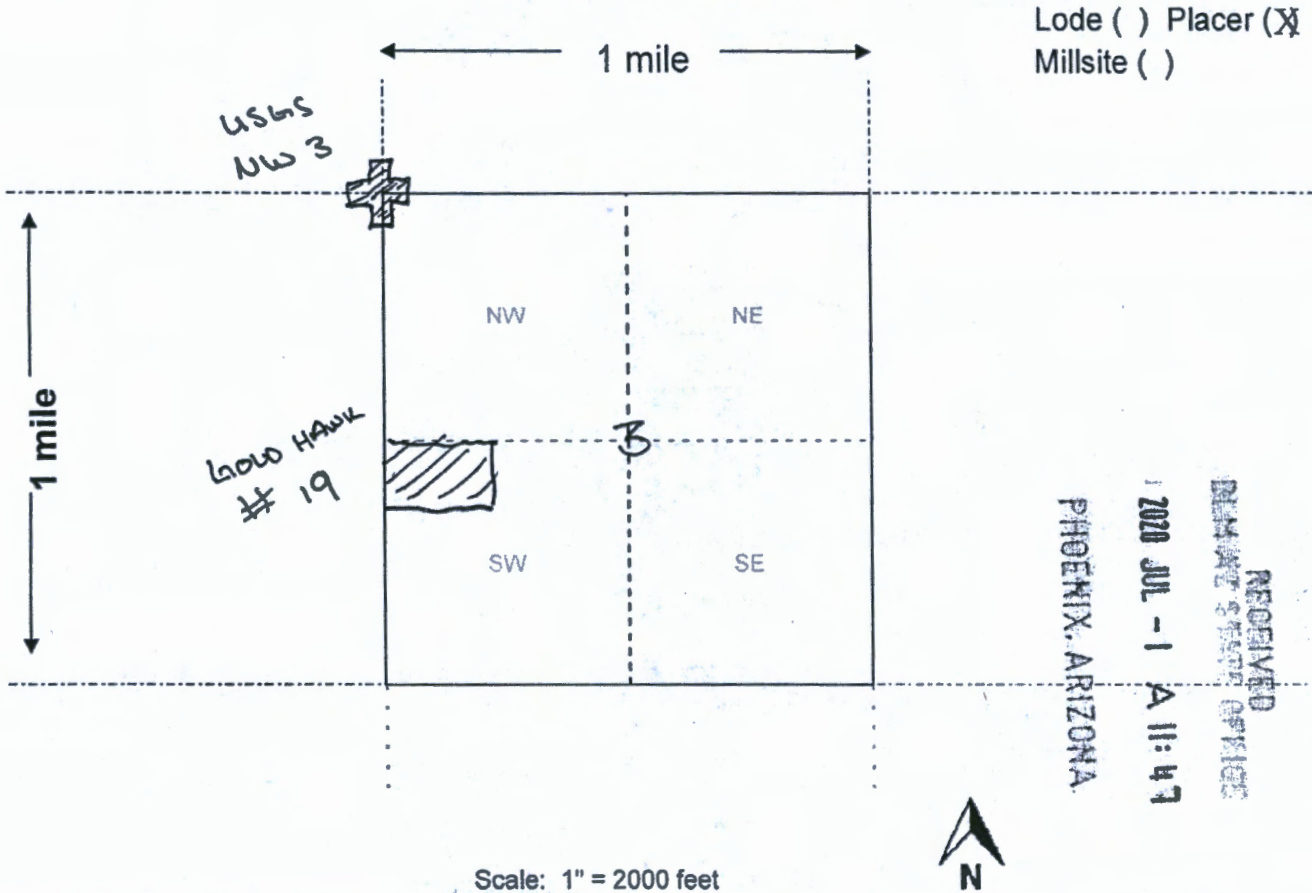

Scale: 1" = 2000 feet

1. The above map depicts the Gold Hawk #19 mining claim, which is located in Section (s) 3, Township 9 N, Range 10 W, Gila and Salt River Base and Meridian, Yavapai County, Arizona. Total claim acreage is 20 acres
2. The type of corner and location monuments used are as follows: 2" x 2" x 4' wooden posts
3. The bearings and distances in degrees and feet between claim corners and to a public land survey monument are as depicted on the map.
4. If the claim is a placer or millsite claim with exterior limits conforming to legal subdivisions of the public survey, provide a legal description of the claim North 1/2, Northwest 1/4, Southwest 1/4  
S3T9NR10W

Form MCF100a  
Revised Oct 2018

This form is available from the Arizona Geology Survey and may be reproduced.

AMC460641



**LOCATION NOTICE FOR PLACER MINING CLAIM**

Amendment BLM Serial # \_\_\_\_\_

NOTICE IS HEREBY GIVEN that the Gold Hawk #20  
20 acre placer mining claim has been located by  
Gold Hawk, LLC whose current mailing  
address is c/o Barbara Forde, 20247 N. 86th Street  
Scottsdale, AZ 85255

RECEIVED  
BLM AZ STATE OFFICE  
2020 JUL - 1 A 11:47  
PHOENIX, ARIZONA  
BLM  
Date  
Stamp

The general course of this claim is East to West and it is situated in Yavapai  
County, Arizona. This claim is 1320 feet in length and 660 feet in width.

20 Total Claim Acreage. This claim runs from the location monument on which this location notice is  
posted at the NE corner of the claim approximately 10 feet in a East direction to the  
East end line and 1310 feet in a West direction to the West end line. This claim is  
marked by four monuments, one at each corner of the claim.

The location monument on which this notice is posted is situated within Section 3, Township  
9 N, Range 10 W, Gila Salt River Base and Meridian, Arizona. This claim encompasses  
portions of the following legal subdivision(s) if located by legal subdivision or the following quarter section(s),  
section(s), Township(s) and Range(s) South 1/2, Northwest 1/4, Southwest 1/4,  
S3, T9N, R10W, Gila Salt River Base and Meridian, Arizona.

The locality of this claim with reference to some natural object or permanent monument and additional information  
(if any) concerning its locality are as follows: The Southwest corner of this claim is 1320' North  
from the U.S.G.S. marker found at the Southwest corner of Sec 3.

\_\_\_\_\_ The above information is shown on the attached map.

DATED AND POSTED on the ground this 18 day of JUNE, 2020.

LOCATOR(s)  AGENT

Print Name(s) Barbara Forde

Signature(s) *Barbara Forde*

Form MCF102  
Revised Oct 2018

AMC460642



**MINING CLAIM MAP**

Lode ( ) Placer (X)  
Millsite ( )

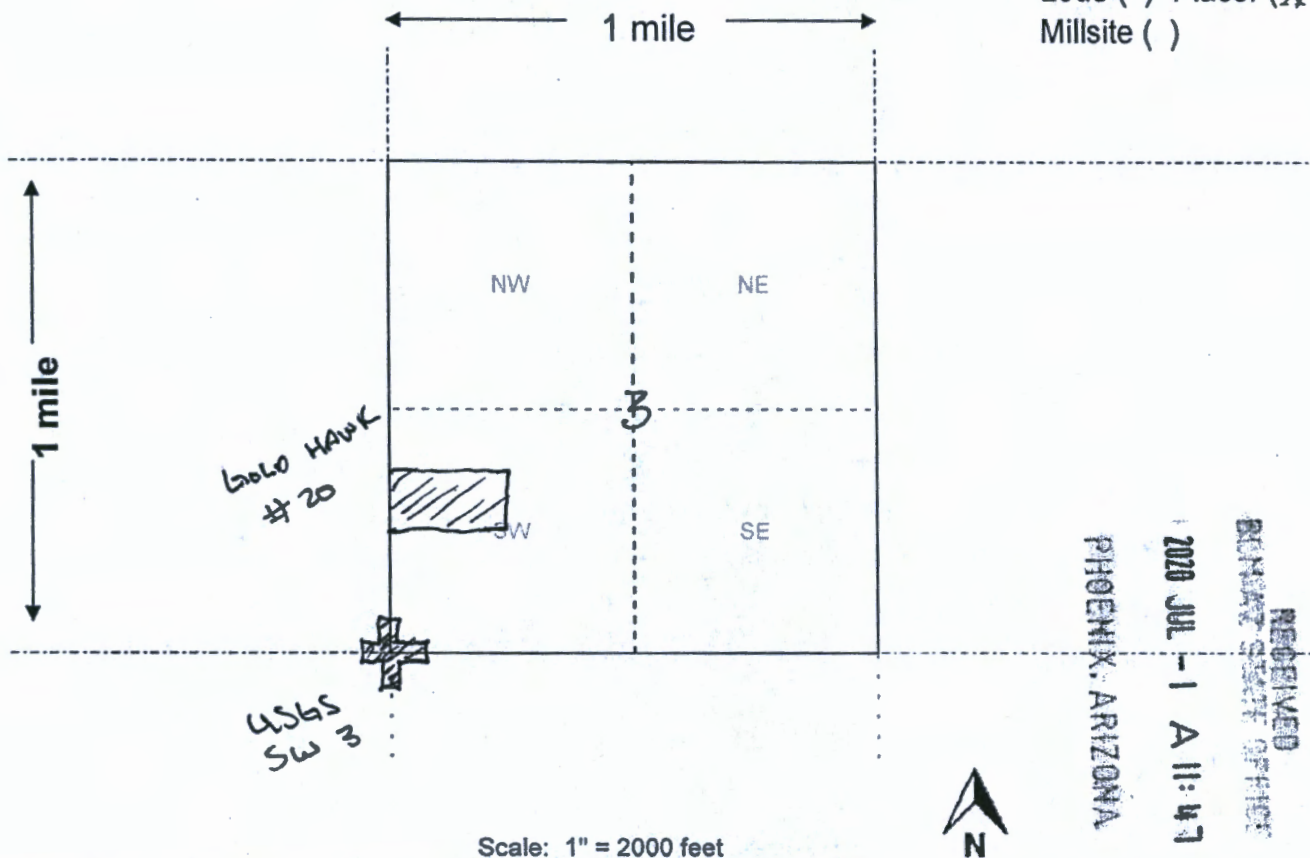

RECEIVED  
BUREAU OF LAND MANAGEMENT  
2020 JUL -1 A 11:47  
PHOENIX, ARIZONA

Scale: 1" = 2000 feet

- The above map depicts the Gold Hawk #20 mining claim, which is located in Section (s) 3, Township 9 N, Range 10 W, Gila and Salt River Base and Meridian, Yavapai County, Arizona. Total claim acreage is 20 acres
- The type of corner and location monuments used are as follows: 2" x 2" x 4' wooden posts
- The bearings and distances in degrees and feet between claim corners and to a public land survey monument are as depicted on the map.
- If the claim is a placer or millsite claim with exterior limits conforming to legal subdivisions of the public survey, provide a legal description of the claim South 1/2, Northwest 1/4, Southwest 1/4, S3, T9N, R10W

AMC460642

Form MCF100a  
Revised Oct 2018

**LOCATION NOTICE FOR PLACER MINING CLAIM**

Amendment BLM Serial # \_\_\_\_\_

NOTICE IS HEREBY GIVEN that the Gold Hawk #21  
20 acre placer mining claim has been located by  
Gold Hawk, LLC whose current mailing  
address is c/o Barbara Forde, 20247 N. 86th Street  
Scottsdale, AZ 85255

RECEIVED  
BLM STATE OFFICE  
2020 JUL - 1 A 11:47  
PHOENIX, ARIZONA  
BLM  
Date  
Stamp

The general course of this claim is East to West and it is situated in Yavapai  
County, Arizona. This claim is 1320 feet in length and 660 feet in width.

20 Total Claim Acreage. This claim runs from the location monument on which this location notice is  
posted at the NW corner of the claim approximately 0 feet in a West direction to the  
West end line and 1320 feet in a East direction to the East end line. This claim is  
marked by four monuments, one at each corner of the claim.

The location monument on which this notice is posted is situated within Section 3, Township  
9 N, Range 10 W, Gila Salt River Base and Meridian, Arizona. This claim encompasses  
portions of the following legal subdivision(s) if located by legal subdivision or the following quarter section(s),  
section(s), Township(s) and Range(s) South 1/2, Northeast 1/4, Southwest 1/4, S3, T9N, R10W  
\_\_\_\_\_, Gila Salt River Base and Meridian, Arizona.

The locality of this claim with reference to some natural object or permanent monument and additional information  
(if any) concerning its locality are as follows: The Southeast corner of this claim is 1320' North  
from the U.S.G.S. marker found at the South 1/4 corner of Sec 3.

\_\_\_\_\_ The above information is shown on the attached map.

DATED AND POSTED on the ground this 18 day of JUNE, 2020.

LOCATOR(s)  AGENT

Print Name(s) Barbara Forde

Signature(s) *Barbara Forde*

Form MCF102  
Revised Oct 2018

AMC460643



**MINING CLAIM MAP**

Lode ( ) Placer (X)  
Millsite ( )

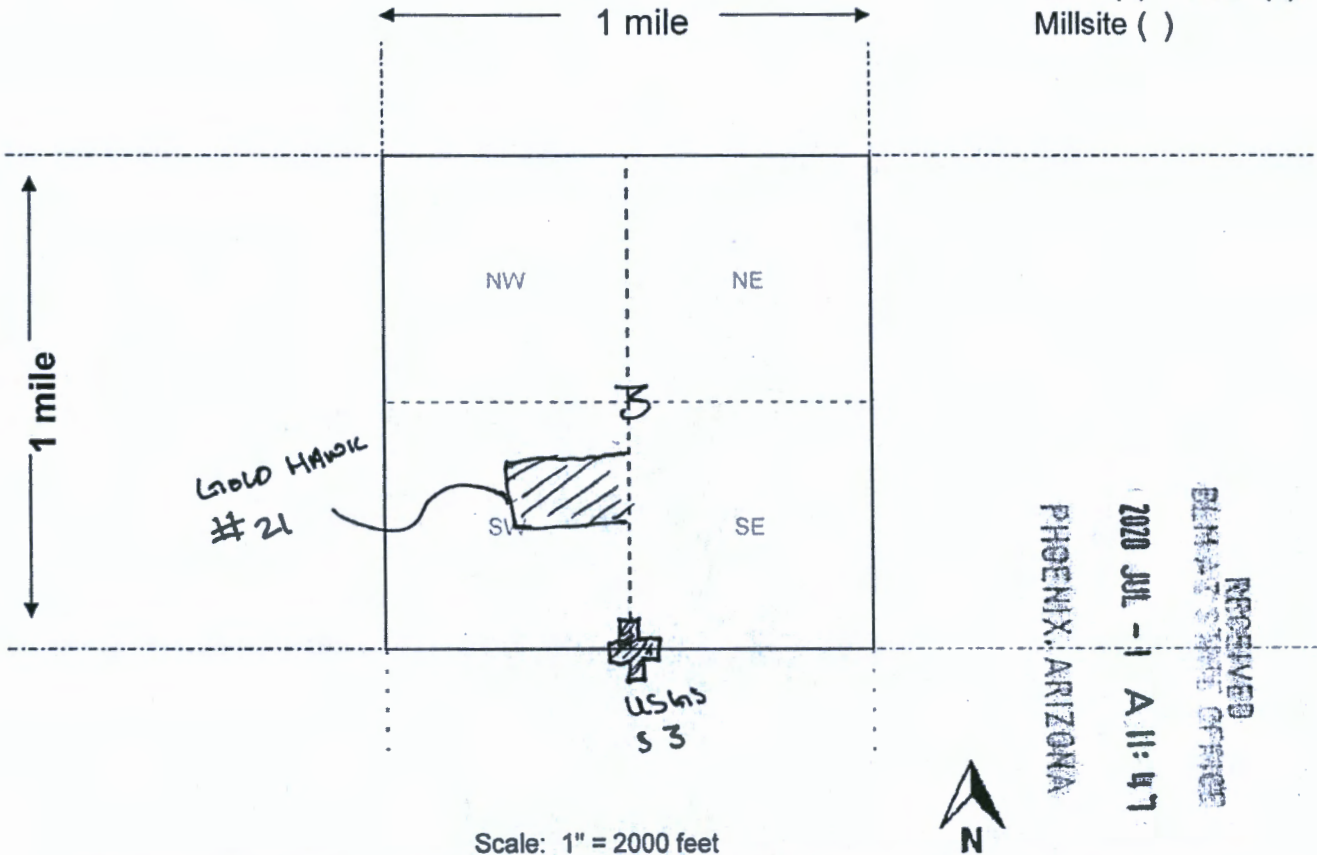

RECEIVED  
 BLM AT STATE OFFICE  
 2020 JUL -1 A 11:47  
 PHOENIX, ARIZONA

Scale: 1" = 2000 feet

1. The above map depicts the Gold Hawk #21 mining claim, which is located in Section (s) 3, Township 9 N, Range 10 W, Gila and Salt River Base and Meridian, Yavapai County, Arizona. Total claim acreage is 20 acres

2. The type of corner and location monuments used are as follows: 2" x 2" x 4' wooden posts

3. The bearings and distances in degrees and feet between claim corners and to a public land survey monument are as depicted on the map.

4. If the claim is a placer or millsite claim with exterior limits conforming to legal subdivisions of the public survey, provide a legal description of the claim South 1/2, Northeast 1/4, Southwest 1/4, S3.T9N, R10W

AMC460643

Form MCF100a  
Revised Oct 2018

LOCATION NOTICE FOR PLACER MINING CLAIM

Amendment BLM Serial # \_\_\_\_\_

NOTICE IS HEREBY GIVEN that the Gold Hawk #24  
20 acre placer mining claim has been located by  
Gold Hawk, LLC whose current mailing  
address is c/o Barbara Forde, 20247 N. 86th Street  
Scottsdale, AZ 85255

RECEIVED  
DEPUTY STATE OFFICE  
2020 JUL -1 A 11:47  
PHOENIX, ARIZONA

BLM  
Date  
Stamp

The general course of this claim is East to West and it is situated in Yavapai  
County, Arizona. This claim is 1320 feet in length and 660 feet in width.

20 Total Claim Acreage. This claim runs from the location monument on which this location notice is  
posted at the SW corner of the claim approximately 10 feet in a West direction to the  
West end line and 1310 feet in a East direction to the East end line. This claim is  
marked by four monuments, one at each corner of the claim.

The location monument on which this notice is posted is situated within Section 3, Township  
9 N, Range 10 W, Gila Salt River Base and Meridian, Arizona. This claim encompasses  
portions of the following legal subdivision(s) if located by legal subdivision or the following quarter section(s),  
section(s), Township(s) and Range(s) North 1/2 of the Southeast 1/4, Northwest 1/4,  
S3, T9N, R10W, Gila Salt River Base and Meridian, Arizona.

The locality of this claim with reference to some natural object or permanent monument and additional information  
(if any) concerning its locality are as follows: The Northeast corner of this claim is 1320' South  
from the U.S.G.S. marker found at the North 1/4 corner of Sec 3.

The above information is shown on the attached map.

DATED AND POSTED on the ground this 18 day of JUNE, 2020.

LOCATOR(s)  AGENT

Print Name(s) Barbara Forde

Signature(s) *Barbara Forde*

Form MCF102  
Revised Oct 2018

AMC460644



MINING CLAIM MAP

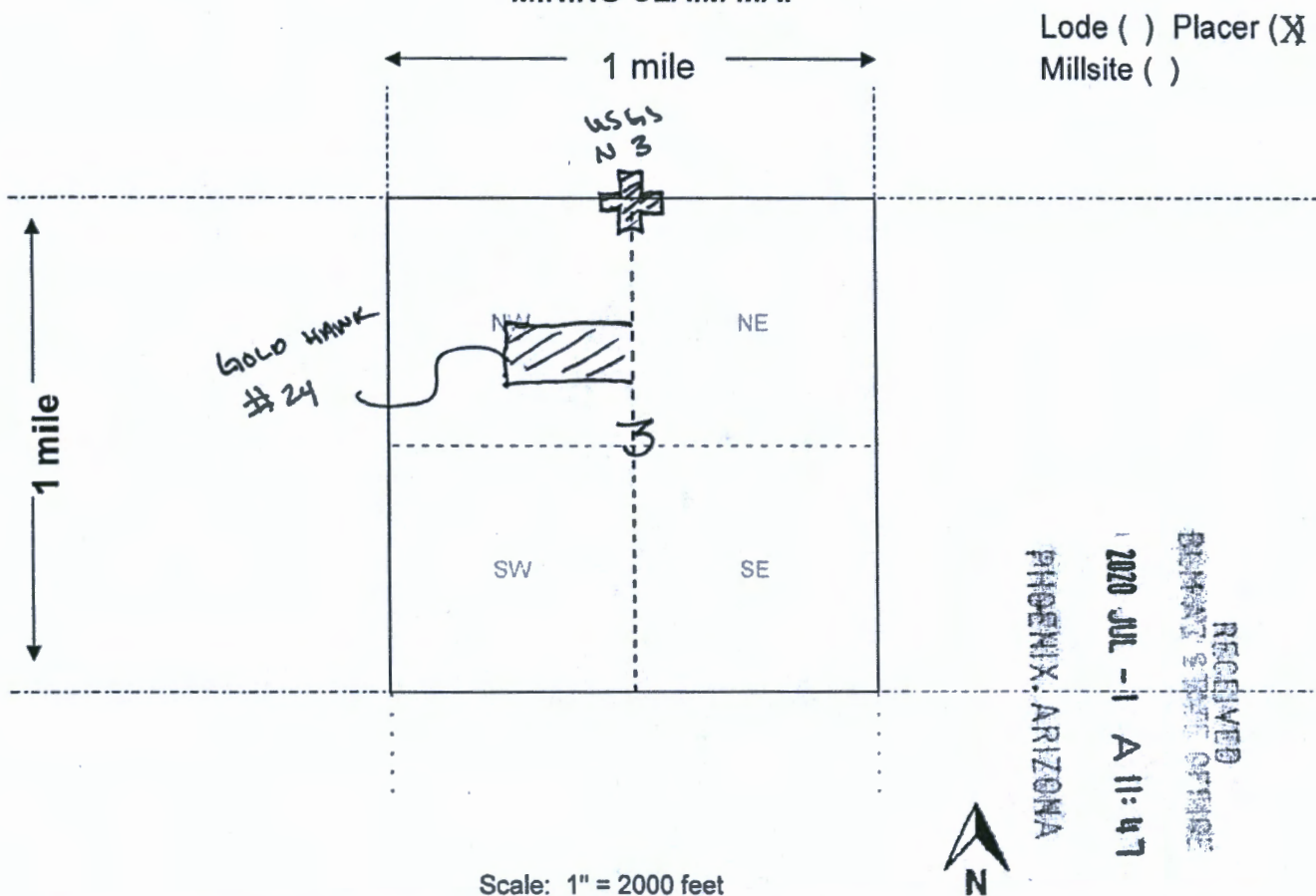

Scale: 1" = 2000 feet

- The above map depicts the Gold Hawk #24 mining claim, which is located in Section (s) 3, Township 9 N, Range 10 W, Gila and Salt River Base and Meridian, Yavapai County, Arizona. Total claim acreage is 20 acres
- The type of corner and location monuments used are as follows: 2" x 2" x 4' wooden posts
- The bearings and distances in degrees and feet between claim corners and to a public land survey monument are as depicted on the map.
- If the claim is a placer or millsite claim with exterior limits conforming to legal subdivisions of the public survey, provide a legal description of the claim North 1/2 of the Southeast 1/4, Northwest 1/4.  
S3.T9N. R10W

Form MCF100a  
Revised Oct 2018

This form is available from the Arizona Geology Survey and may be reproduced.

AHC460644

LOCATION NOTICE FOR PLACER MINING CLAIM

Amendment BLM Serial # \_\_\_\_\_

NOTICE IS HEREBY GIVEN that the MENA #2  
20 acre placer mining claim has been located by  
Gold Hawk, LLC whose current mailing  
address is c/o Barbara Forde, 20247 N. 86th Street  
Scottsdale, AZ 85255

BLM  
Date  
Stamp

RECEIVED  
BLM STATE OFFICE  
2020 JUL -1 A 11:47  
PHOENIX, ARIZONA

The general course of this claim is East to West and it is situated in Yavapai  
County, Arizona. This claim is 1320 feet in length and 660 feet in width.

20 Total Claim Acreage. This claim runs from the location monument on which this location notice is  
posted at the SE corner of the claim approximately 0 feet in a East direction to the  
East end line and 1320 feet in a West direction to the West end line. This claim is  
marked by four monuments, one at each corner of the claim.

The location monument on which this notice is posted is situated within Section 3, Township  
9 N, Range 10 W, Gila Salt River Base and Meridian, Arizona. This claim encompasses  
portions of the following legal subdivision(s) if located by legal subdivision or the following quarter section(s),  
section(s), Township(s) and Range(s) North 1/2, Southwest 1/4, Northeast 1/4  
S3T9NR10W, Gila Salt River Base and Meridian, Arizona.

The locality of this claim with reference to some natural object or permanent monument and additional information  
(if any) concerning its locality are as follows: The Northwest corner of this claim is 1320' South  
from the U.S.G.S. marker found at the North 1/4 corner of Sec 3.

\_\_\_\_\_ The above information is shown on the attached map.

DATED AND POSTED on the ground this 18 day of June, 20 20.

LOCATOR(s)  AGENT

Print Name(s) Barbara Forde

Signature(s) [Handwritten Signature]

Form MCF102  
Revised Oct 2018

AMC460645



**MINING CLAIM MAP**

Lode ( ) Placer (X)  
Millsite ( )

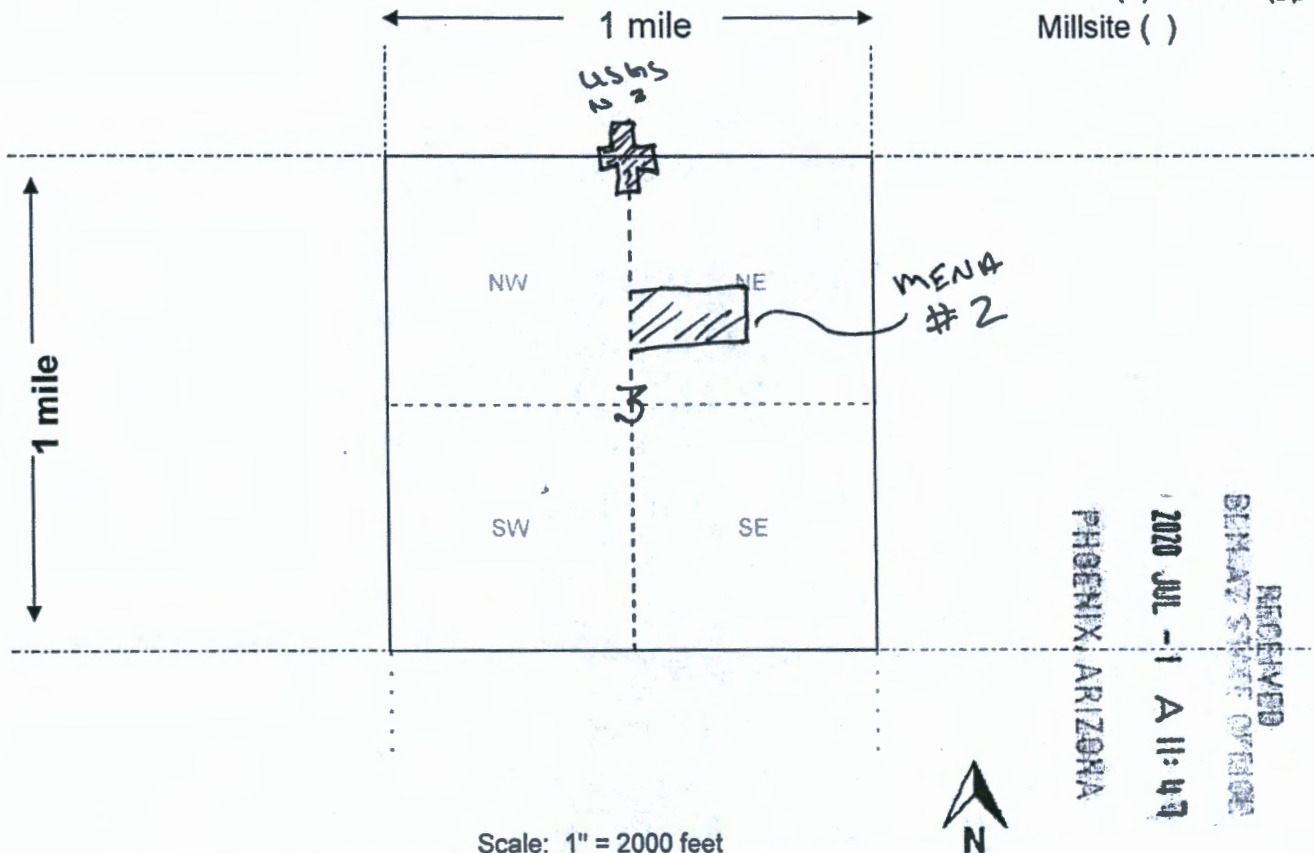

Scale: 1" = 2000 feet

1. The above map depicts the MENA #2 mining claim, which is located in Section (s) 3, Township 9 N, Range 10 W, Gila and Salt River Base and Meridian, Yavapai County, Arizona. Total claim acreage is 20 acres
2. The type of corner and location monuments used are as follows: 2" x 2" x 4' wooden posts
3. The bearings and distances in degrees and feet between claim corners and to a public land survey monument are as depicted on the map.
4. If the claim is a placer or millsite claim with exterior limits conforming to legal subdivisions of the public survey, provide a legal description of the claim North 1/2, Southwest 1/4, Northeast 1/4  
S3T9NR10W

AHC460645

Form MCF100a  
Revised Oct 2018

**LOCATION NOTICE FOR PLACER MINING CLAIM**

Amendment BLM Serial # \_\_\_\_\_

NOTICE IS HEREBY GIVEN that the MENA #3  
20 acre \_\_\_\_\_ placer mining claim has been located by  
Gold Hawk, LLC whose current mailing  
address is c/o Barbara Forde, 20247 N. 86th Street  
Scottsdale, AZ 85255

BLM  
Date  
Stamp

RECEIVED  
DEWALT STATE OFFICE  
2020 JUL -1 A 11:47  
PHOENIX, ARIZONA

The general course of this claim is East to West and it is situated in Yavapai  
County, Arizona. This claim is 1320 feet in length and 660 feet in width.

20 Total Claim Acreage. This claim runs from the location monument on which this location notice is  
posted at the NE corner of the claim approximately 10 feet in a East direction to the  
East end line and 1310 feet in a West direction to the West end line. This claim is  
marked by four monuments, one at each corner of the claim.

The location monument on which this notice is posted is situated within Section 3, Township  
9 N, Range 10 W, Gila Salt River Base and Meridian, Arizona. This claim encompasses  
portions of the following legal subdivision(s) if located by legal subdivision or the following quarter section(s),  
section(s), Township(s) and Range(s) South 1/2, Southwest 1/4, Northeast 1/4  
S3T9NR10W, Gila Salt River Base and Meridian, Arizona.

The locality of this claim with reference to some natural object or permanent monument and additional information  
(if any) concerning its locality are as follows: The Northwest corner of this claim is 1980' South  
from the U.S.G.S. marker found at the North 1/4 corner of Sec 3.

\_\_\_\_\_ The above information is shown on the attached map.

DATED AND POSTED on the ground this 18 day of June 2020

LOCATOR(s)  AGENT

Print Name(s) Barbara Forde

Signature(s) *Barbara Forde*

Form MCF102  
Revised Oct 2018

AHC460646



**MINING CLAIM MAP**

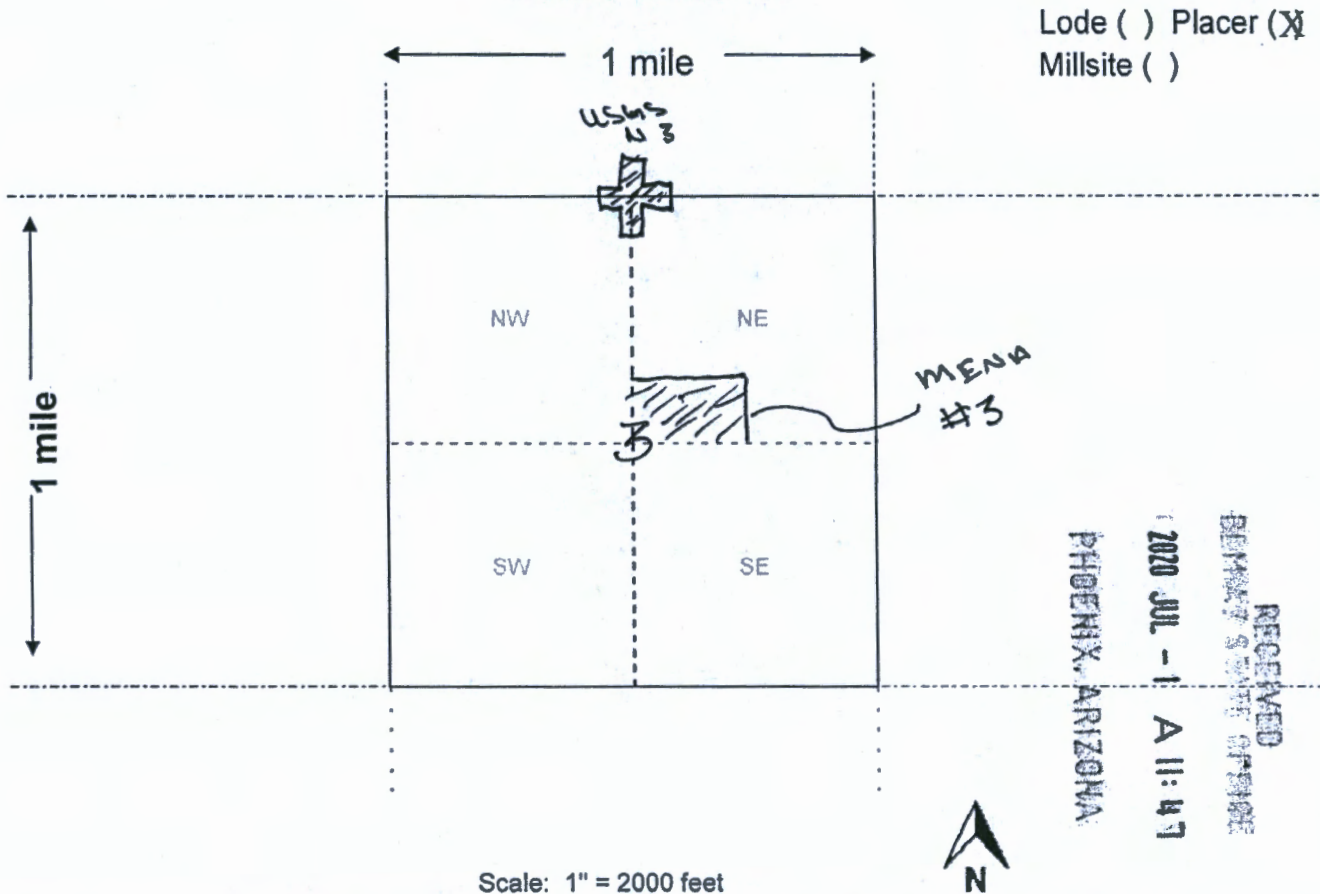

Lode ( ) Placer (X)  
Millsite ( )

RECEIVED  
 BUREAU OF LAND MANAGEMENT  
 PHOENIX, ARIZONA  
 2020 JUL - 1 A 11:47

Scale: 1" = 2000 feet

1. The above map depicts the MENA #3 mining claim, which is located in Section (s) 3, Township 9 N, Range 10 W, Gila and Salt River Base and Meridian, Yavapai County, Arizona. Total claim acreage is 20 acres

2. The type of corner and location monuments used are as follows: 2" x 2" x 4' wooden posts

3. The bearings and distances in degrees and feet between claim corners and to a public land survey monument are as depicted on the map.

4. If the claim is a placer or millsite claim with exterior limits conforming to legal subdivisions of the public survey, provide a legal description of the claim South 1/2, Southwest 1/4, Northeast 1/4

S3T9NR10W

AMC460646

Form MCF100a  
Revised Oct 2018

**LOCATION NOTICE FOR PLACER MINING CLAIM**

Amendment BLM Serial # \_\_\_\_\_

NOTICE IS HEREBY GIVEN that the MENA #4  
20 acre \_\_\_\_\_ placer mining claim has been located by  
Gold Hawk, LLC whose current mailing  
address is c/o Barbara Forde, 20247 N. 86th Street  
Scottsdale, AZ 85255

BLM  
Date  
Stamp

RECEIVED  
BLM STATE OFFICE  
2020 JUL -1 A 11:48  
PHOENIX, ARIZONA

The general course of this claim is East to West and it is situated in Yavapai  
County, Arizona. This claim is 1320 feet in length and 660 feet in width.

20 Total Claim Acreage. This claim runs from the location monument on which this location notice is  
posted at the NW corner of the claim approximately 0 feet in a West direction to the  
West end line and 1320 feet in a East direction to the East end line. This claim is  
marked by four monuments, one at each corner of the claim.

The location monument on which this notice is posted is situated within Section 3, Township  
9 N, Range 10 W, Gila Salt River Base and Meridian, Arizona. This claim encompasses  
portions of the following legal subdivision(s) if located by legal subdivision or the following quarter section(s),  
section(s), Township(s) and Range(s) South 1/2, Southeast 1/4, Northwest 1/4,  
S3, T9N, R10W, Gila Salt River Base and Meridian, Arizona.

The locality of this claim with reference to some natural object or permanent monument and additional information  
(if any) concerning its locality are as follows: The Southeast corner of this claim is 2640' North  
from the U.S.G.S. marker found at the Southeast corner of Sec 3.

\_\_\_\_\_ The above information is shown on the attached map.

DATED AND POSTED on the ground this 18 day of JUNE, 2020.

LOCATOR(s)  AGENT

Print Name(s) Barbara Forde

Signature(s) [Handwritten Signature]

Form MCF102  
Revised Oct 2018

AMC460647



**MINING CLAIM MAP**

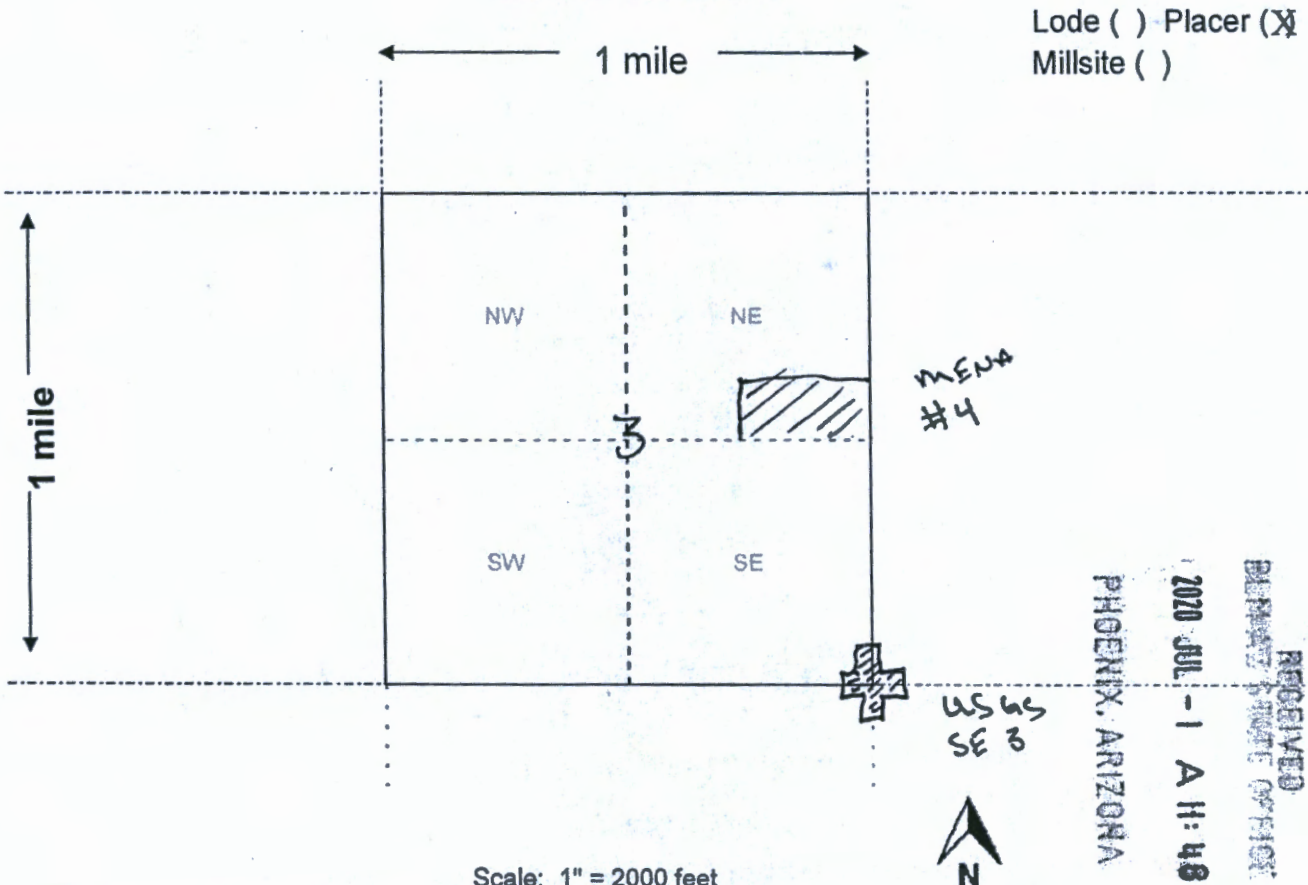

Lode ( ) Placer (X)  
Millsite ( )

Scale: 1" = 2000 feet

RECEIVED  
 BUREAU OF LAND MANAGEMENT  
 2020 JUL - 1 A H: 48  
 PHOENIX, ARIZONA

1. The above map depicts the MENA #4 mining claim, which is located in Section (s) 3, Township 9 N, Range 10 W, Gila and Salt River Base and Meridian, Yavapai County, Arizona. Total claim acreage is 20 acres
2. The type of corner and location monuments used are as follows: 2" x 2" x 4' wooden posts
3. The bearings and distances in degrees and feet between claim corners and to a public land survey monument are as depicted on the map.
4. If the claim is a placer or millsite claim with exterior limits conforming to legal subdivisions of the public survey, provide a legal description of the claim South 1/2, Southeast 1/4, Northwest 1/4,  
S3.T9N, R10W

AHC460647

Form MCF100a  
Revised Oct 2018



LOCATION NOTICE FOR PLACER MINING CLAIM

Amendment BLM Serial # \_\_\_\_\_

NOTICE IS HEREBY GIVEN that the MENA #5  
20 acre \_\_\_\_\_ placer mining claim has been located by  
Gold Hawk, LLC whose current mailing  
address is c/o Barbara Forde, 20247 N. 86th Street  
Scottsdale, AZ 85255

RECEIVED  
BLM STATE OFFICE  
2020 JUL - 1 A 11:48  
PHOENIX, ARIZONA  
BLM  
Date  
Stamp

The general course of this claim is East to West and it is situated in Yavapai  
County, Arizona. This claim is 1320 feet in length and 660 feet in width.

20 Total Claim Acreage. This claim runs from the location monument on which this location notice is  
posted at the SW corner of the claim approximately 10 feet in a WEST direction to the  
WEST end line and 1310 feet in a EAST direction to the EAST end line. This claim is  
marked by four monuments, one at each corner of the claim.

The location monument on which this notice is posted is situated within Section 3, Township  
9 N, Range 10 W, Gila Salt River Base and Meridian, Arizona. This claim encompasses  
portions of the following legal subdivision(s) if located by legal subdivision or the following quarter section(s),  
section(s), Township(s) and Range(s) North 1/2, Southeast 1/4, Northeast 1/4  
S3T9NR10W, Gila Salt River Base and Meridian, Arizona.

The locality of this claim with reference to some natural object or permanent monument and additional information  
(if any) concerning its locality are as follows: The Southeast corner of this claim is 3300' North  
from the U.S.G.S. marker found at the Southeast corner of Sec 3.

\_\_\_\_\_ The above information is shown on the attached map.

DATED AND POSTED on the ground this 18 day of JUNE, 2020.

LOCATOR(s)  AGENT

Print Name(s) Barbara Forde

Signature(s) [Handwritten Signature]

Form MCF102  
Revised Oct 2018

AMC460648

**MINING CLAIM MAP**

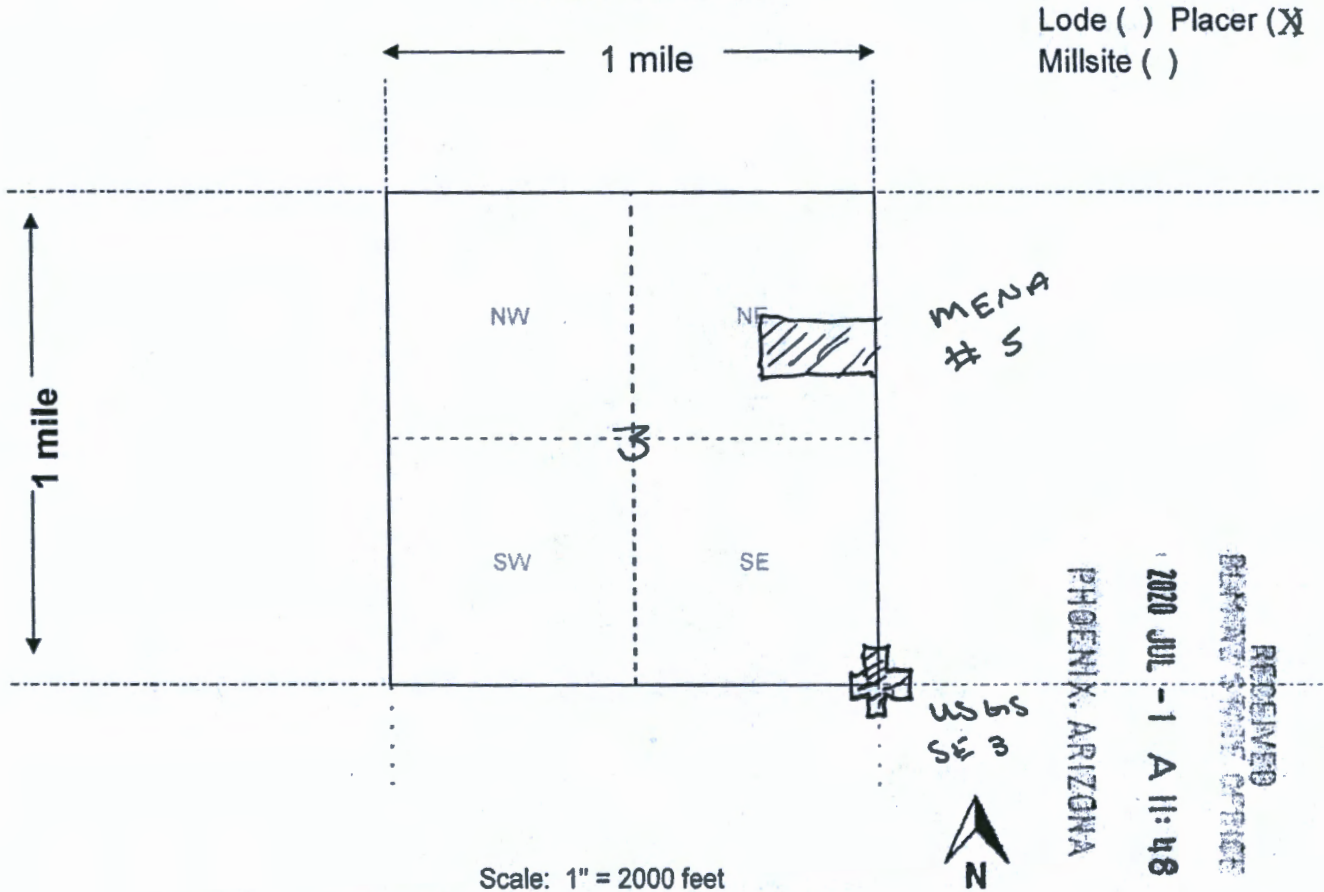

Scale: 1" = 2000 feet

1. The above map depicts the MENA #5 mining claim, which is located in Section (s) 3, Township 9 N, Range 10 W, Gila and Salt River Base and Meridian, Yavapai County, Arizona. Total claim acreage is 20 acres
2. The type of corner and location monuments used are as follows: 2" x 2" x 4' wooden posts
3. The bearings and distances in degrees and feet between claim corners and to a public land survey monument are as depicted on the map.
4. If the claim is a placer or millsite claim with exterior limits conforming to legal subdivisions of the public survey, provide a legal description of the claim North 1/2, Southeast 1/4, Northeast 1/4 S3T9NR10W

AH0460648

Form MCF100a  
Revised Oct 2018

DEPARTMENT OF THE INTERIOR  
BUREAU OF LAND MANAGEMENT  
Case Recordation

**Geographic Report with Land**

Disposition is equal to AUTHORIZED , CANCELLED , EXPIRED , PENDING , REJECTED , RELINQUISHED ,  
WITHDRAWN

and Meridian Township Range Section is equal to 14 0090N 0100W 003

and Admin State is equal to AZ



DEPARTMENT OF THE INTERIOR  
BUREAU OF LAND MANAGEMENT  
Case Recordation  
Geographic Report with Land

Admin State: AZ  
Geo State: AZ  
Serial Number: AZA 037209

Total Case Acres: 1.000

Cisetype	Case Dktp	Mer	Twp	Rng	Sec	Sur Type	Sur Nr	Str	Subdivision	Pending Action
3E0013	PENDING	14	0090N	0100W	003	FF			NW	*



# LR2000 Internal

## CR Geographic Report with Land

**Download User Guide (pdf)**

**Purpose:** This report produces a geographic listing of case information based on retrieval by Meridian/Township/Range. This report format will display the case type, case disposition, meridian, township, range, section, survey type, survey number, surface management agency, pending actions, serial number, and total case acres.

To refresh the query, do a **Ctrl-R**. It resets the page and clears any criteria fields that may have entries.



### No Results

The specified criteria didn't result in any data. This is often caused by applying filters and/or selection steps that are too restrictive or that contain incorrect values. Please check your analysis filters and selection steps, and try again. The filters or selection steps currently being applied are shown below.

### Filters

Disposition is equal to **AUTHORIZED, CANCELLED, EXPIRED, PENDING, REJECTED, RELINQUISHED, WITHDRAWN**  
**and** Meridian Township Range Section is equal to **14 0090N 0100W 004**  
**and** Admin State is equal to **AZ**

Return - Refresh

# TOWNSHIP 9 NORTH RANGE 10 WEST OF THE GILA AND SALT RIVER MERIDIAN, ARIZONA

LA PAZ/YAVAPAI COUNTY

STATUS OF PUBLIC DOMAIN  
LAND AND MINERAL TITLES

INDEX TO SEGREGATED TRACTS				
RESURVEY TRACT NO	ORIGINAL SURVEY			
	T	R	SEC	SUBDIVISION

FOR ORDERS AFFECTING DISPOSAL OR USE OF UNIDENTIFIED LANDS WITHDRAWN FOR CLASSIFICATION, MINERALS, WATER AND/OR OTHER PUBLIC PURPOSES, REFER TO INDEX OF MISCELLANEOUS DOCUMENTS.

GRAZING DIST NO 2

MDS 344 SW

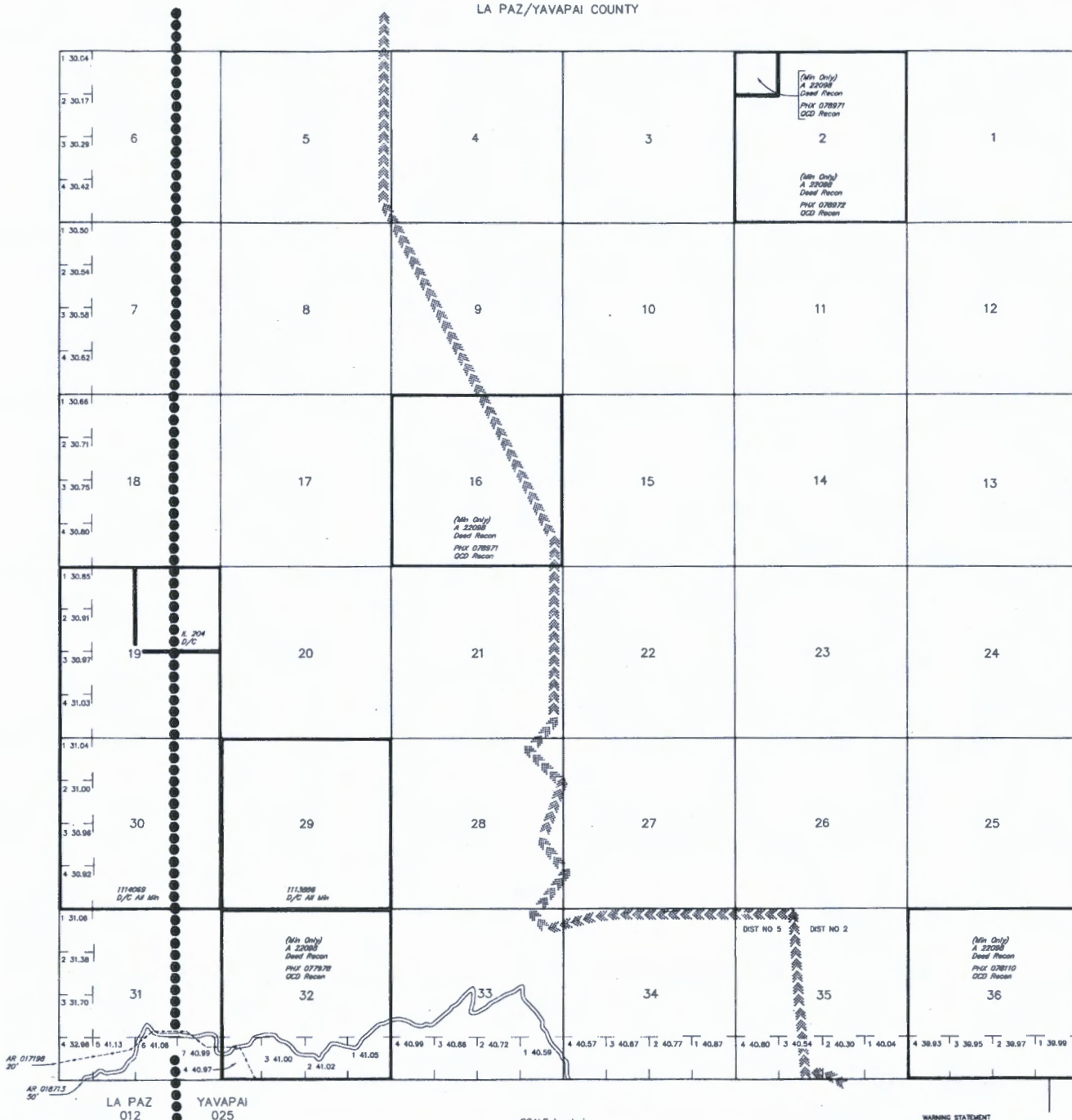

CURRENT TO	BT	T	R
12-9-2004	PV	9 N	10 W

**WARNING STATEMENT**  
This plot is the Bureau's Record of Title, and should be used only as a graphic display of the township survey data. Recorers herein do not reflect title changes which may have been affected by lateral movements of rivers or other bodies of water. Refer to the cadastral surveys for official survey information.





<b>P</b>	US POSTAGE & FEES PAID PRIORITY MAIL ZONE 1 FLAT-RATE ENVELOPE ComBesPrice	062S0007997590 FROM 85255
		stamp enclose 06/28/2020
<b>PRIORITY MAIL 1-DAY™</b>		
Barbara Forde Barbara J. Forde, P.C. 20247 N 86th Street Scottsdale AZ 85255-9177		
		<b>C041</b>
SHIP TO:	Bureau of Land Management 1 N. Central Ave Suite 800 Phoenix AZ 85004-4427	
<b>USPS TRACKING #</b>		
		
9405 5118 9956 3345 0223 55		

Flat Rate  
Mailing Envelope  
*For Domestic and International Use*

Visit us at [usps.com](http://usps.com)

PHOENIX, ARIZONA  
2020 JUL -1 A 11:48  
RECEIVED  
BUREAU OF LAND MANAGEMENT